

SUNNYDALE DRIVE

OF PALM BEACH POLO AND COUNTRY CLUB
WELLINGTON P.U.D.

IN PART OF SECTION 14, TOWNSHIP 44 SOUTH, RANGE 41 EAST
PALM BEACH COUNTY, FLORIDA

IN 2 SHEETS

JULY, 1987

SHEET 2

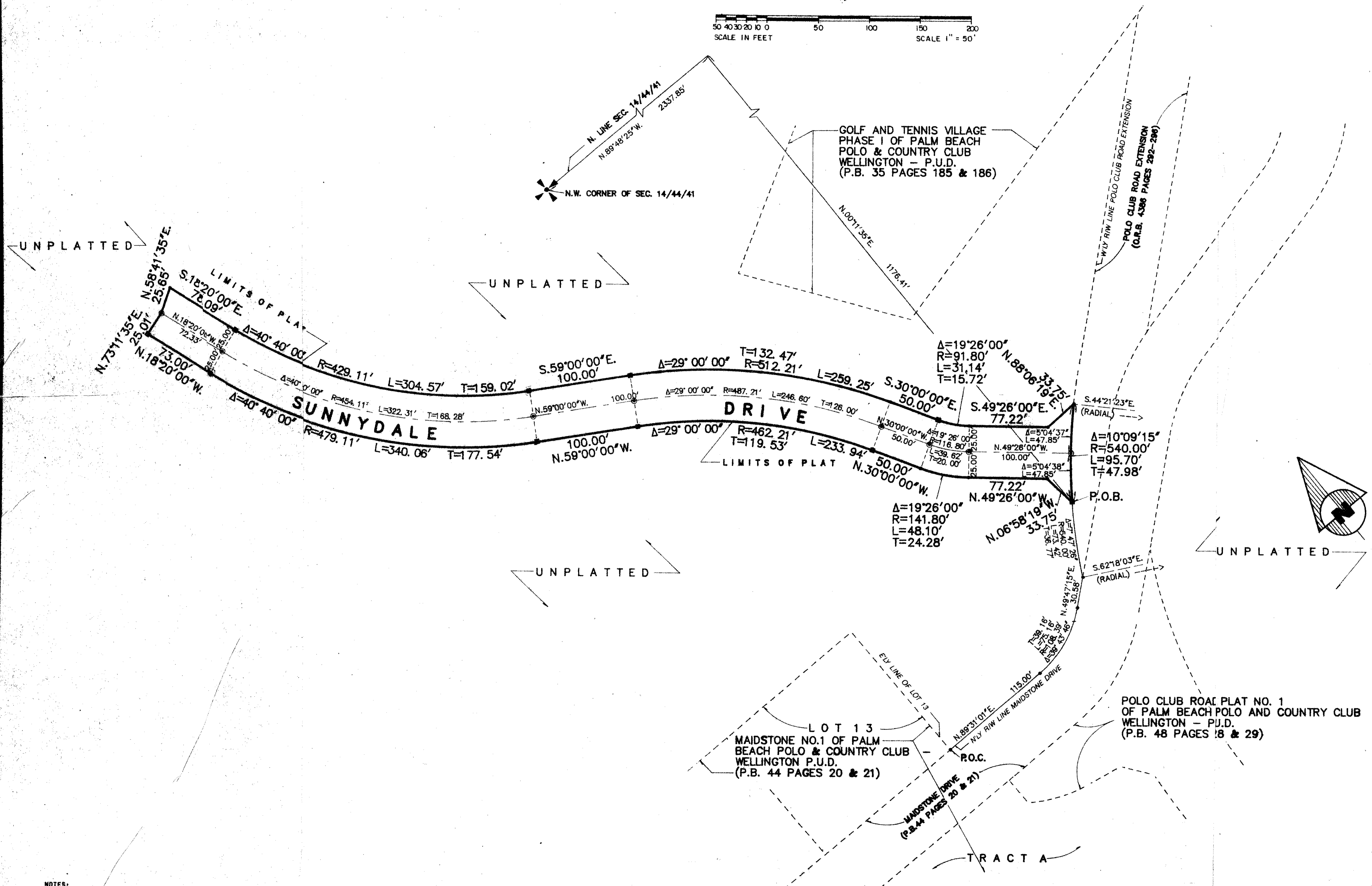

SUBDIVISION - Sunnydale Dr.
 BOOK 58 PAGE 83
 FLOOD MAP # 110B
 ZONING AC
 SE P.M.C.
 ZIP CODE 33414
 PER NAME P.B.P.C.

NOTES:
 ■ DENDYS PERMANENT REFERENCE MONUMENT
 ● DENDYS PERMANENT CONTROL POINT
 ALL BEARINGS SHOWN HEREON ARE RELATIVE TO AN ASSUMED
 MERIDIAN USED THROUGHOUT WELLINGTON - P.U.D. THE NORTH
 LINE OF SECTION 14-44-41 IS ASSUMED TO BEAR
 NORTH 89°49'23" WEST

THIS INSTRUMENT WAS PREPARED BY:
 PAUL J. FOTORNY OF DAILEY-FOTORNY, INC.
 5050 TENTH AVENUE NORTH
 LAKE WORTH, FLORIDA

SUNNYDALE DRIVE 58/83

Dailey-Fotorny, inc.
 land surveyors, planners, engineers
 5050 Tenth Avenue North, Suite B - Lake Worth, Florida 33463
 Phone 305/995-8787

0332.020